



How Do I Getthere?

Travel Training Program

Travel Training Upstate New York



- Rural Upstate NY
- Lack of public transit
- Need for expanded travel training



NYS Developmental Disabilities Planning Council

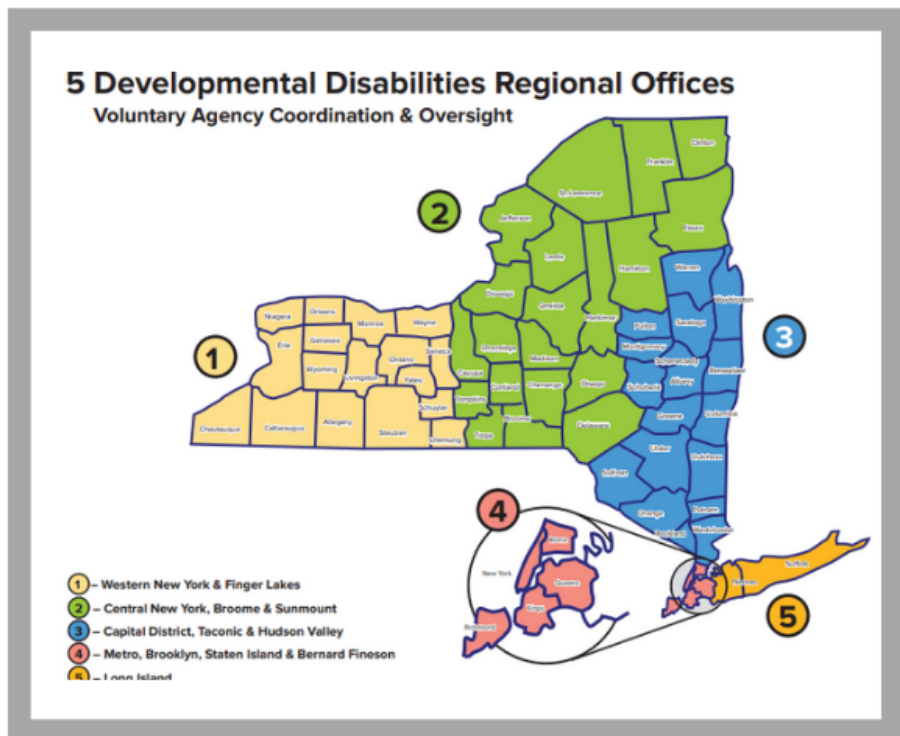

- Built on Getthere's existing travel training program
- Initially designed for people with ID/DD
- Assistance to aging populations & general population

Person Centered Approach

- Meet people where they are at
- Available transportation options
- Identify transportation needs
- Navigate resources safely & independently



Network of
Travel Trainers

Curriculum &
Assessment

Travel Training
Advisory Board

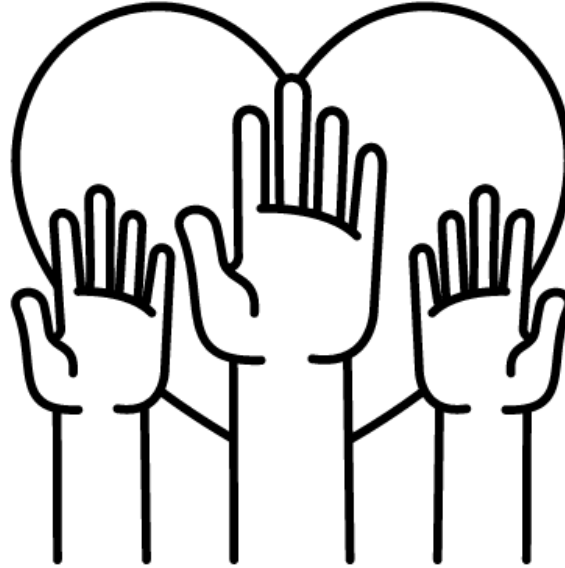

**Program
Components**

Client
Application/
Resource

Travel
Instruction



Network of Travel Trainers

- Network of travel trainers across upstate NY - working on getting trainers in all 22 counties that we cover
 - Human service providers &
 - transit service professionals
- Train the trainer model

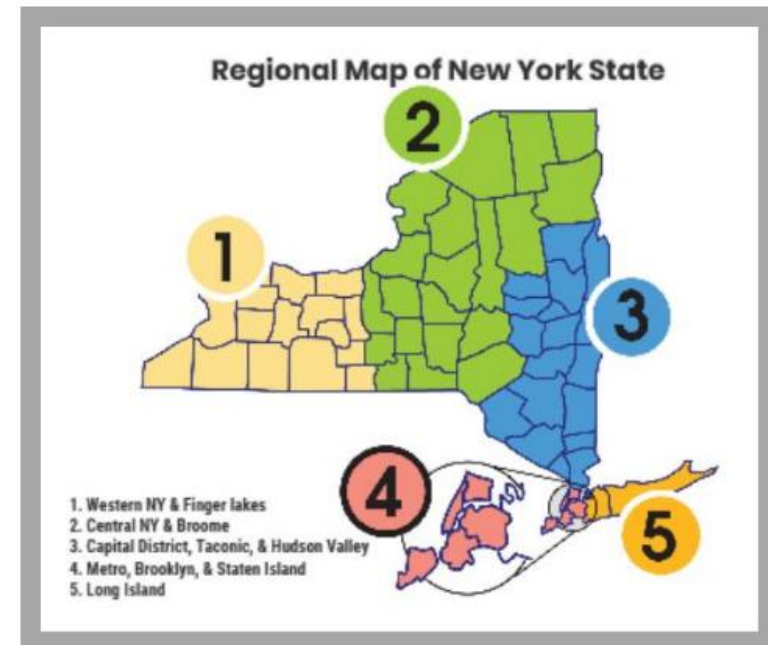

Travel Training Advisory Committee





- 18-member advisory committee
- Direct service providers, CTAA, NCMM, Cornell University, parents of individuals with IDD, & a language specialist



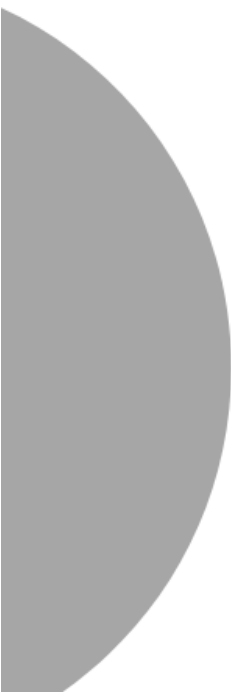

Curriculum & Assessment: Guidebook

- Takes clients from the planning stage of the trip to what to do in an emergency situation
 - Customizable plan to fit the needs of each client
 - Classroom and field-based instruction to assess skill mastery
- 
- 

Curriculum & Assessment: Video Series

- Brian Frey Productions
- Springbrook & Community Options Focus Groups
- ASL - Southern Tier Independence Center
- Closed Captioning

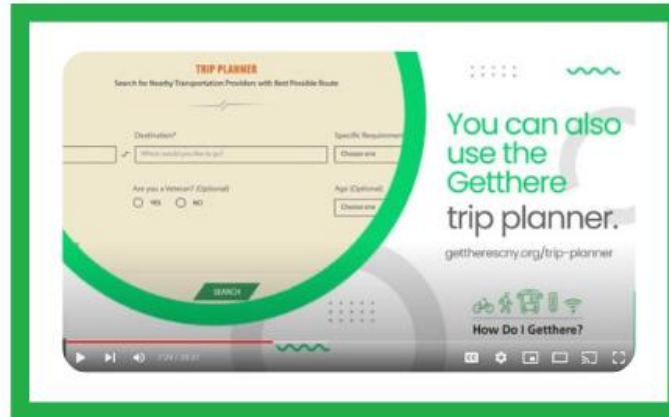

Travel Instruction

- Individual assessment
- Evaluate needs, learning styles, & available resources,
- Multi-modal approach
- Build individual travel plans
- Classroom & field-based instruction
- Aid & fade



Travel Training Software



- Overview of travel training software
 - Importance of user & stakeholders in software design
 - Data as a travel training resource
 - Tidy data
 - The difficulty of using & managing transit data
- 



A Software Approach to Travel Training

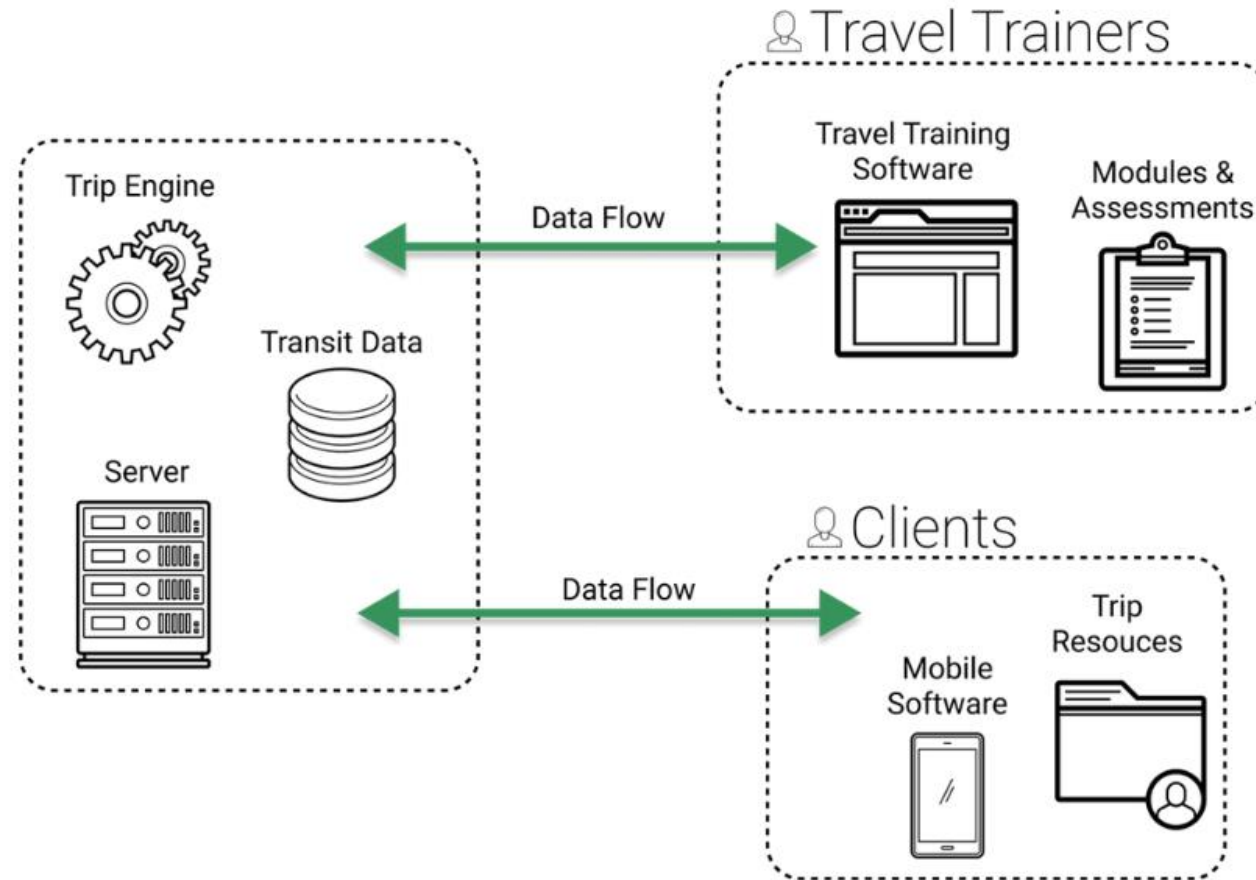

A Look at All Travel Training Modules



Travel Training Modules
A searchable list of your organization's travel training modules.

Search...

Create a Training Module >

TITLE	CREATED ON	LAST UPDATED	AUTHOR	ACTIONS
Test Module	April 24, 2022	May 03, 2022	Shannon, Kyle	Edit Assign
Test Module with Attachments	April 28, 2022	April 28, 2022	Shannon, Kyle	Edit Assign
Safety	May 03, 2022	May 03, 2022	Shannon, Kyle	Edit Assign

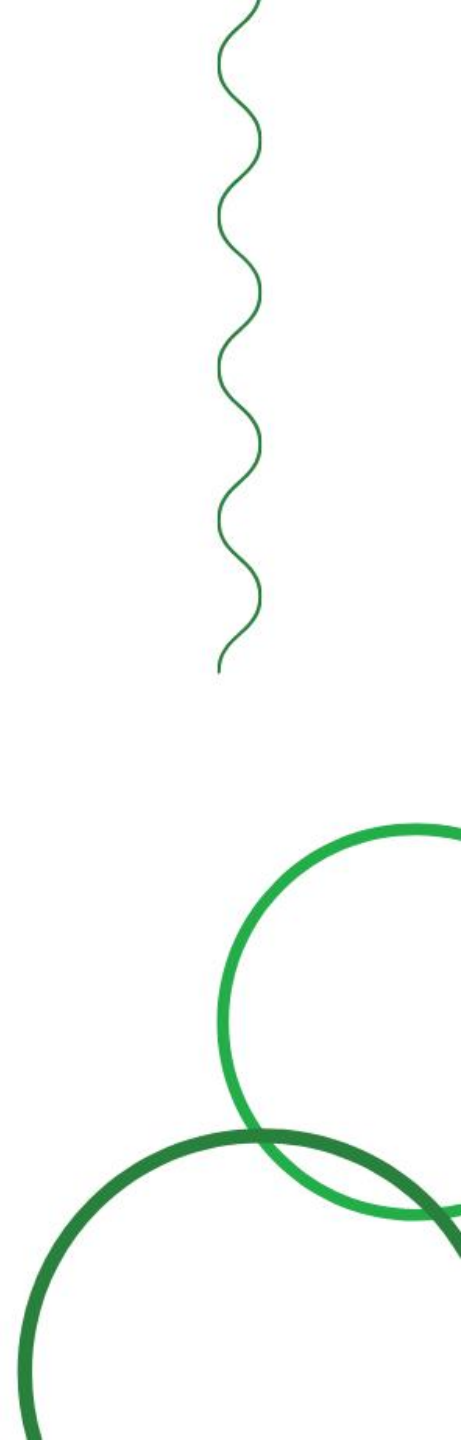

Which Students Have Been Assigned the Safety Module



Home > Travel Training > Modules > Assign Safety

Alerts 2

Assigned.

Safety Assignments

Manage students being assigned this module. You can unassign, assign, and mark completed this assignment for your organization's students.

Assign Module
Select a student and optional due date for this assignment.

Student: Due Date (optional):

Student Assignment Status

Hide Completed

STUDENT	ASSIGNED	DUE	COMPLETED	ACTIONS
Margene Olson	05/03/2022			<input type="button" value="unassign"/> <input type="button" value="mark completed"/>
Shirly Temple	05/03/2022	05/01/2022 overdue!		<input type="button" value="unassign"/> <input type="button" value="mark completed"/>
Earle Barrows	05/03/2022	05/25/2022	05/03/2022	
Earle Barrows	05/03/2022			<input type="button" value="unassign"/> <input type="button" value="mark completed"/>



Viewing the Safety Training Module



Safety

kyle shannon created may 03, 2022 updated may 03, 2022

[Back To Modules](#)

Description

A training module to teach basic transportation safety.

Attachments

1. training-scenarios-worksheet.pdf [view](#) [download](#)

Content

Overview

Preparing the trainee for success is a reoccurring theme throughout this guide. Safety is the key to traveling independently. Teaching the trainee to be prepared with a backup plan and emergency contact information increases their confidence and the opportunity for success.

Time: 1 hour

Instructional Aids/Materials:

- Training Scenarios Worksheet
- *How Do I Getthere?* training videos

Learning Objective: Trainee will understand and demonstrate basic transportation safety.

Task Analysis:

- Knows who to ask for help if lost
- Demonstrate appropriate/safe behaviors while traveling
- Knows who to call in case of an emergency
- Understands the concept of strangers

Important Vocabulary:

1. Emergency contact
2. Strangers
3. Personal boundaries

Adaptations:

- Adjustments for learning levels/abilities
 - Consider any social interaction challenges a trainee may have. Provide them with tools that make it easier to ask for help if needed.

Editing the Test Module



Home > Travel Training > Modules > Edit Test Module Alerts 2

Edit Test Module

Title: Test Module Description: The first test module

Content

B *I*

This is some ~~lecker~~ *fancy* Markdown here!

```
"my code string"
```

a [link](#) to a youtube video!!!

Choose Files image.png

Update Training module



Data as a Travel Training Resource



Turning "Data" into Tidy Data

Phone Number
607-376-3857
(315) 410-1010
(315) 481-5509
607-433-1726
518-354-9854
518-955-5008
607-349-1874
518-813-7114
607-334-2227
518-444-2040
315-332-9849
518-993-4252
607-797-8160 X 321
315-437-0127
To schedule a pickup: 607-763-8747
To apply: 607- 763-4464 To schedule a pickup: 607- 763-8747

Hours of Operation
5am-9pm
m-f 5a-5p weekend- standing orders
24/7- varies by county
6am-5pm M-F
5am-5pm M-F weekends-by request
M-F;5/6am-11/12pm weekends
Mon-Fri 5am-9pm
8 am - 4:30 pm
6am-9pm Daily
24/7, except sundays 5am-5pm m-f 5am-12pm sat closed sunday
24 hours
4am-11pm 430am-7pm m-f 430am-12 saturday closed sunday
5am-8pm m-sat
Variable; based on availability of volunteers.

Service Areas
Herkimer and Oneida Counties Cayuga, Wayne, Ontario, and Onodaga Counties
All Broome County beyond urban area. Individuals may be asked to meet bus at common pickup location.
Broome County- Within 3/4 mile of a B.C. Transit fixed route
Broome County's Urban Core: Binghamton, Johnson City, Endicott, Endwell, Vestal, Chenango, Dickinson, Conklin, Kirkwood
Cooperstown and surrounding area Bradford, Sullivan and Tioga Pennsylvania
Onodaga County Cayuga, Oneida, Onodaga, and Oswego Counties
Cayuga County Oswego, St. Lawrence, and Jefferson Counties
Cayuga, Madison, Oneida, Onodaga, and Oswego Counties
Must originate in Cayuga County
Delaware, Otsego and Schoharie Counties
Cayuga/ Seneca Counties Cayuga, Oneida, Onodaga, and Oswego Counties
Madison, Oneida, Oswego, and Onodaga Counties
Chenango County-Norwich, Bainbridge, New Berlin, Sherburne, Greene, & S. Otselic.
Greene School District only.

Transit Data Nightmares

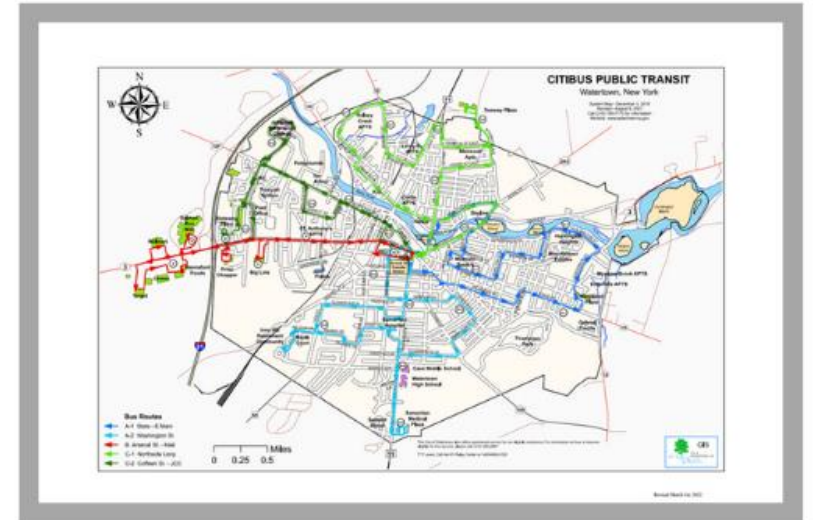
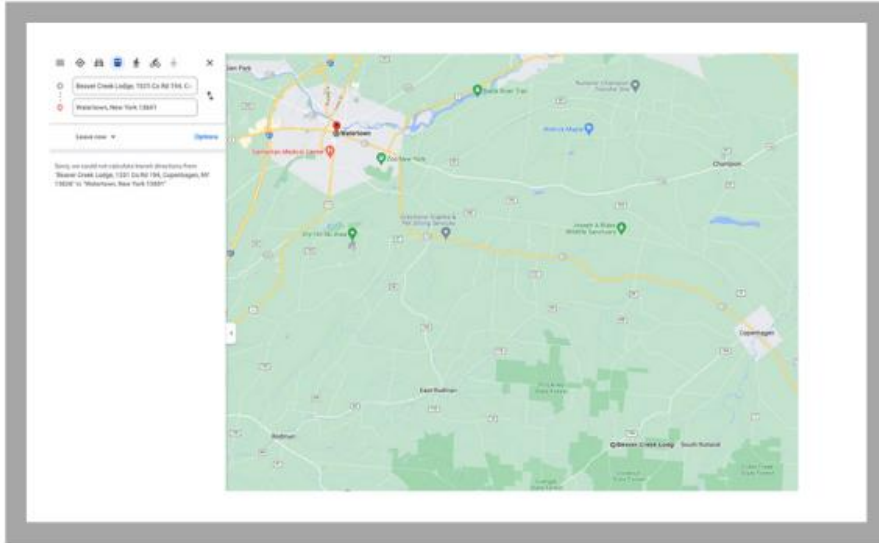
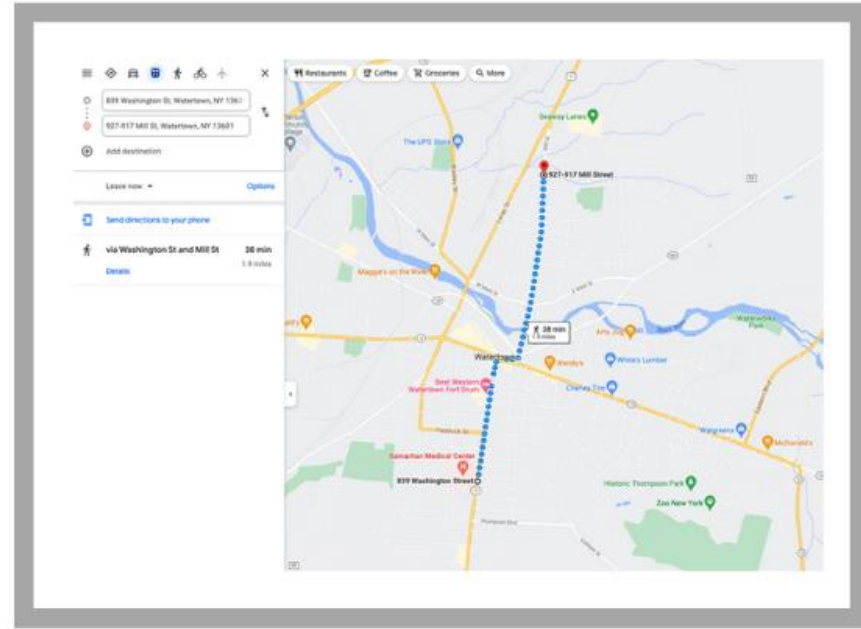

Route A1 State - East Main

Leave Transfer Station/Hub 127-138 Arcade Street	Northland Plaza 144 Eastern Boulevard	Huntington Heights Apartments 1620 Huntington Street	Midtown Towers 142 Mechanic Street	Skyline Apartments 454 Mill Street	Arrive Transfer Station/Hub 127-138 Arcade Street
7:00	7:10	7:15	7:20	7:25	7:35
8:20	8:30	8:35	8:40	8:45	8:55
**9:40	9:50	9:55	10:00	10:05	10:15
11:00	11:10	11:15	11:20	11:25	11:35
12:20	12:30	12:35	12:40	12:45	12:55
1:40	1:50	1:55	2:00	2:05	2:15
3:00	3:10	3:15	3:20	3:25	3:35
**4:20	4:30	4:35	4:40	4:45	4:55
5:40	5:50	5:55	6:00	6:05	6:15

* First Bus on Saturday ** Last Bus on Saturday



Travel Training Software



- ✓ Overview of travel training software
 - ✓ Importance of user & stakeholders in software design
 - ✓ Data as a travel training resource
 - ✓ Tidy data
 - ✓ The difficulty of using & managing transit data
- 

.....

**Travel Trainer:
Melissa Potter,
Cortland Mobility Manager**

~~~~~





.....

# Travel Trainer: Gwen Cooper, Ardent Solutions



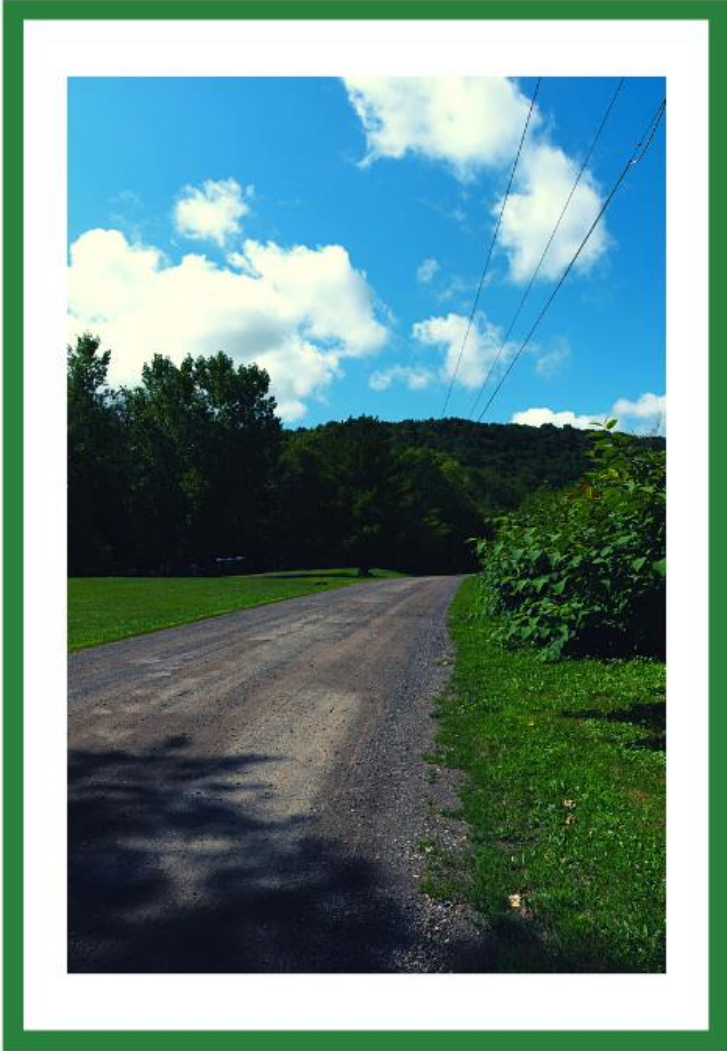

# Questions

